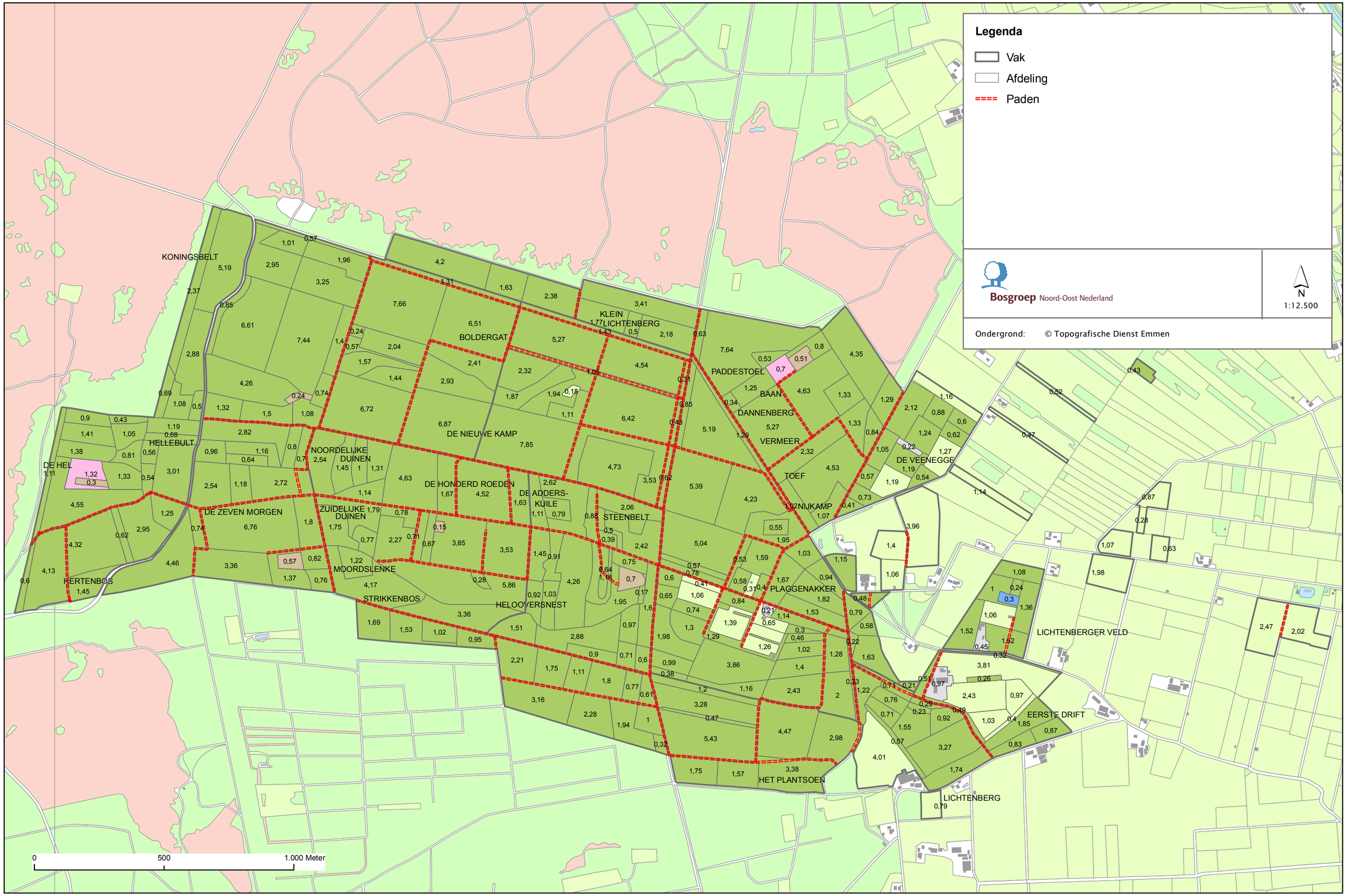# LANDGOED DE NOETSELENBERG PADENSTRUCTUUR EN OPPERVLAKTE